Find your product and get support

FAQ | Driver | User Manual

Europe
https://aoc.com/uk/support

Россия
https://aoc.com/ru/support

Australia
https://au.aoc.com/user_manual

Hong Kong S.A.R.
https://hk.aoc.com/user_manual

中國台灣
https://tw.aoc.com/user_manual

Indonesia
https://id.aoc.com/user_manual

日本
https://jp.aoc.com/user_manual

한국
https://kr.aoc.com/user_manual

Malaysia
https://my.aoc.com/user_manual

Myanmar
https://mm.aoc.com/user_manual

New Zealand
https://nz.aoc.com/user_manual

Philippines
https://ph.aoc.com/user_manual

Singapore
https://sg.aoc.com/user_manual

ประเทศไทย
https://th.aoc.com/user_manual

Việt Nam
https://vn.aoc.com/user_manual

Middle East
https://me.aoc.com/user_manual

South Africa
https://za.aoc.com/user_manual

Brasil
https://aoc.portaltpv.com.br/

India
https://aoc.com/in-en/support

US
https://aoc.com/us/support

Canada
https://aoc.com/ca-en/support

HDMI®
HIGH-DEFINITION MULTIMEDIA INTERFACE

Product information for EU/UK Energy

25AHDE6A5680N1

AOC

QUICK START GUIDE

16T20E2

AOC PORTABLE MONITOR

©2026 AOC. All rights reserved

WWW.AOC.COM

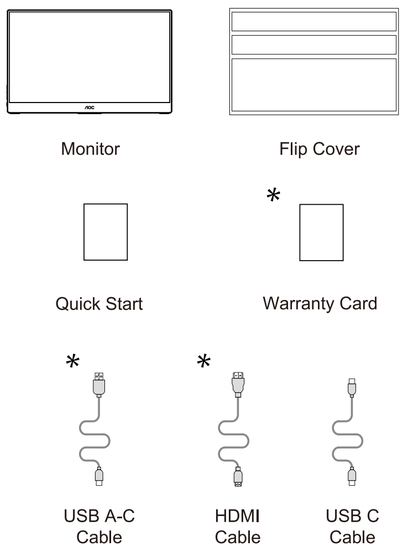

*Different according to countries/regions
Display design may differ from that illustrated

1

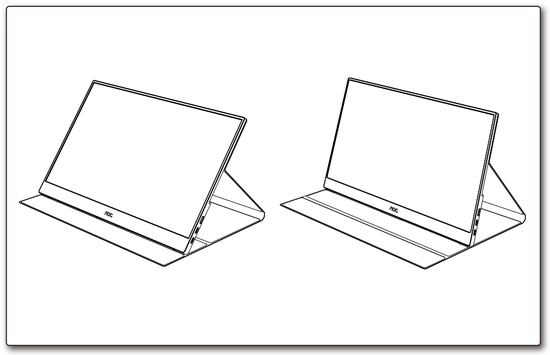

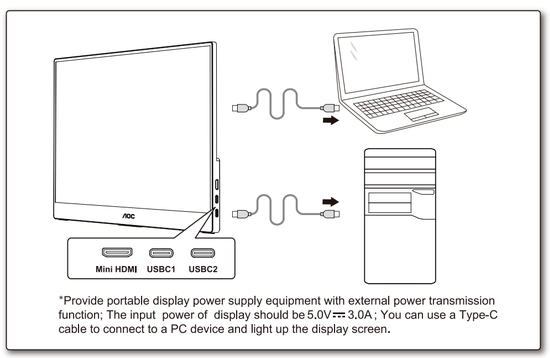

*Provide portable display power supply equipment with external power transmission function; The input power of display should be 5.0V⎓3.0A; You can use a Type-C cable to connect to a PC device and light up the display screen.

2

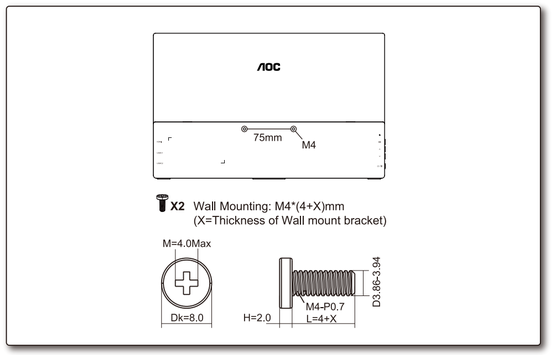

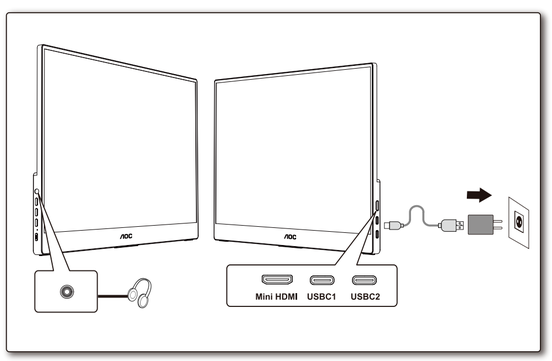

3

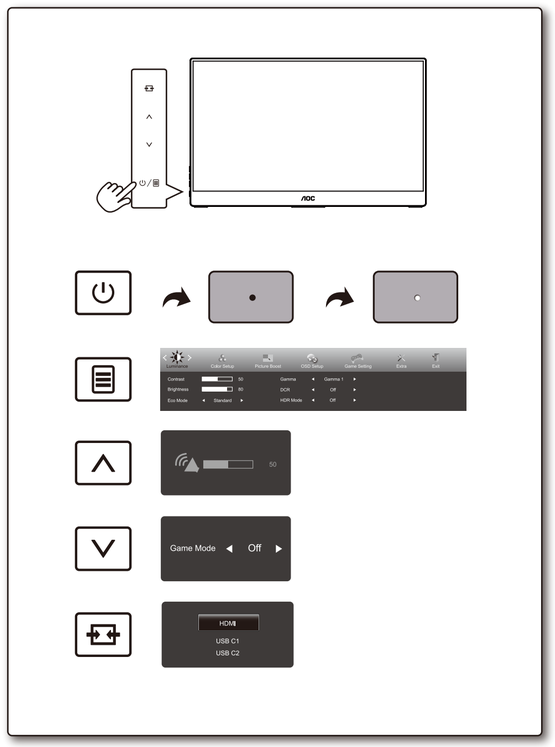

4

General Specification

Panel	Model Name	16T20E2	
	Driving System	TFT Color LCD	
	Viewable Image Size	39.5cm diagonal(15.6'' Wide Screen)	
	Pixel Pitch	0.17925mm(H) x 0.17925mm(V)	
Others	Horizontal Scan Range	30k-85kHz	
	Horizontal Scan Size(Maximum)	344.16mm	
	Vertical Scan Range	48-60Hz	
	Vertical Scan Size(Maximum)	193.59mm	
	Max Resolution	1920x1080@60Hz	
	Plug & Play	VESA DDC2B/CI	
	Power Source	5.0V⎓3.0A	
	Power Consumption	Typical (default brightness and contrast)	5W
		Max. (brightness =100, contrast =100)	≤15W
		Standby mode	≤0.5W
	Dimensions	356.0x224.0x11.0mm(WxHxD)	
	Net Weight	1.1kg	
Physical Characteristics	Connector Type	Mini HDMI/USB C	
	Signal Cable Type	Detachable	
Environmental	Temperature	Operating	0°C~40°C
		Non-Operating	-25°C~55°C
	Humidity	Operating	10%~85% (non-condensing)
		Non-Operating	5%~93% (non-condensing)
	Altitude	Operating	0m~5000m(0ft~16404ft)
		Non-Operating	0m~12192m(0ft~40000ft)